

DUNHAM SURVEYING, S.C.
SURVEYING & SUBDIVIDING
DELAVER, WISCONSIN 53115

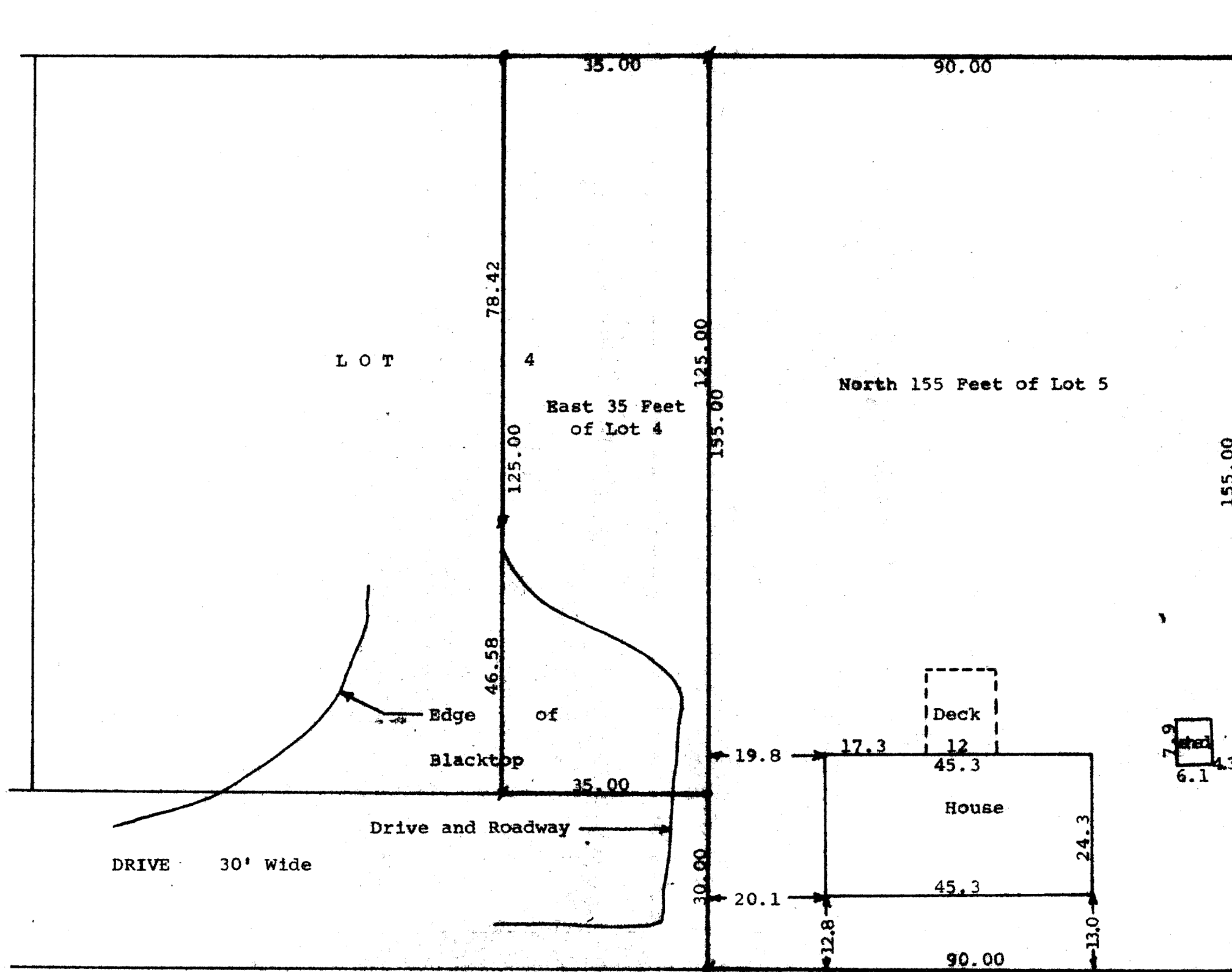

Scale - 1" = 20'

• = Iron Pipe Found

• = Iron Rod Found

• = Iron Pipe Set

STATE OF WISCONSIN) SS
COUNTY OF WALWORTH)

I, George T. Dunham, Surveyor, certify that I have surveyed the property described as follows:

The East 35.00 feet of Lot 4, Addition "B" to Country Club Estates, located in the Village of Fontana-on-Geneva Lake, Walworth County, Wisconsin.

AND ALSO The North 155.00 feet of Lot 5, Addition "B" to Country Club Estates located in the Village of Fontana-on-Geneva Lake, Walworth County, Wisconsin.

and that the above map is a true representation thereof and shows the size and location of the property, its exterior boundaries, the location of all visible structures and dimensions of all principal buildings thereon, boundary fences, apparent easements, roadways and visible encroachments, if any.

This survey is made for the use of the present owners of the property, and also those who purchase, mortgage, or guarantee the title thereto within one (1) year from date hereof.

November 20, 1979

George T. Dunham
George T. Dunham, Surveyor

